LAPORAN HASIL PRAKTIKUM

PEMROGRAMAN WEB

A. IDENTITAS MAHASISWA

Nama Lengkap	: Syarifah Aqilah
NIM	: 3312511045
Kelas	: IF2BMALAM
Mata Kuliah	: Pemrograman Web
Pertemuan ke-	: 1
Topik Praktikum	: Instalasi Laravel & Konfigurasi Github File
Dosen Pengajar	: Gilang Bagus Ramadhan, A.MD.Kom

B. HASIL PENGERJAAN

No	Instruksi	Screenshot	Kendala / Saran
1	Mengecek Versi php	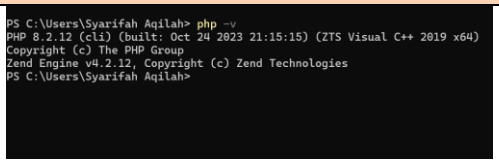	
2	Mengubah konfigurasi php		
3	Menginstall composer	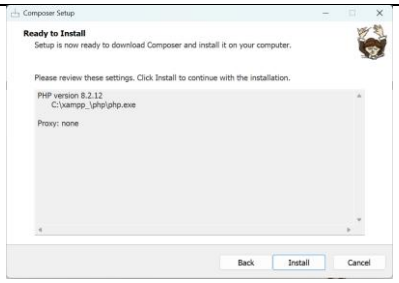	

4	Membuat folder Laravel	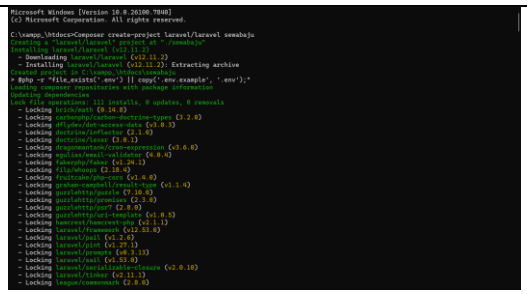	
5	Membuka web yang sudah serve	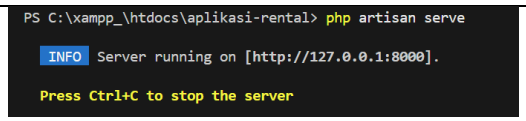	
6	Membuka Laravel di browser	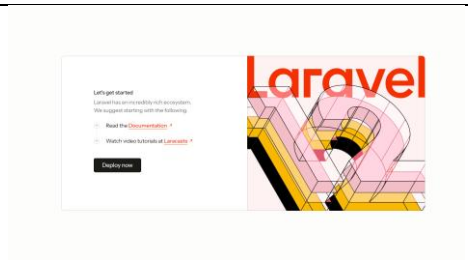	
7	Membuat Repository	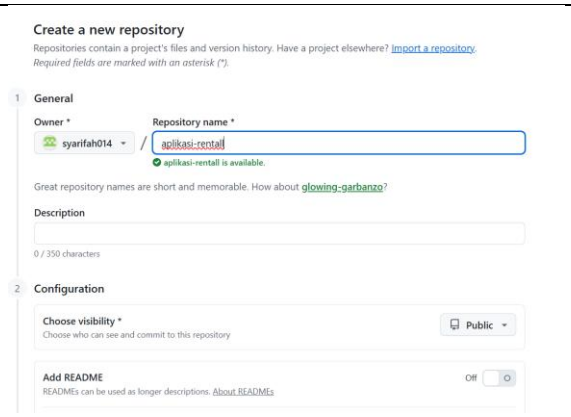	
8	Login github di visual studio code	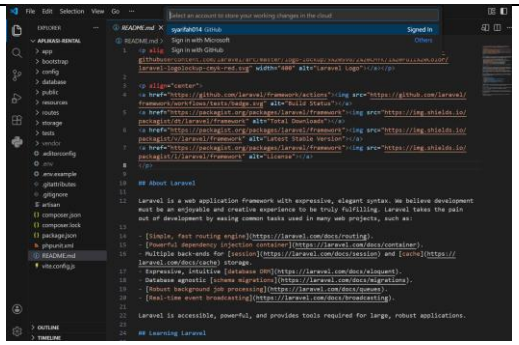	

9	Menginialisasi Git	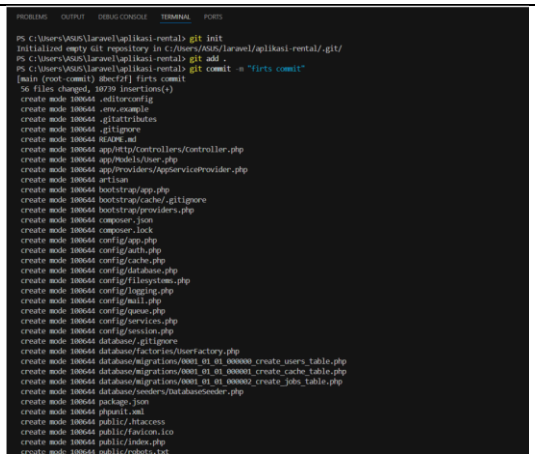	
10	Mengecek github apakah sudah masuk atau belum	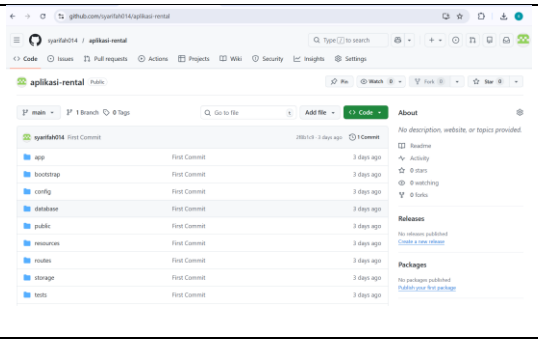	

C. REFLEKSI MAHASISWA

1. Apa kendala terbesar yang dialami?

.....

2. Bagaimana solusi yang dilakukan?

.....

3. Apa pemahaman baru yang diperoleh pada pertemuan ini?

Pemahaman baru yang saya peroleh meliputi cara memperbarui versi PHP serta melakukan konfigurasi Git, Xampp, Composer, dan Laravel mulai dari tahap awal hingga berhasil melakukan commit ke GitHub.

D. LINK REPOSITORY GITHUB

LAPORAN HASIL PRAKTIKUM

PEMROGRAMAN WEB

https://github.com/syarifah014/aplikasi-rental.git